JUDETUL TELEORMAN
MUNICIPIUL ALEXANDRIA
CONSILIUL LOCAL

ANEXA NR.1
LA H.C.L.NR. 170
DIN DATA DE 10 august 2010

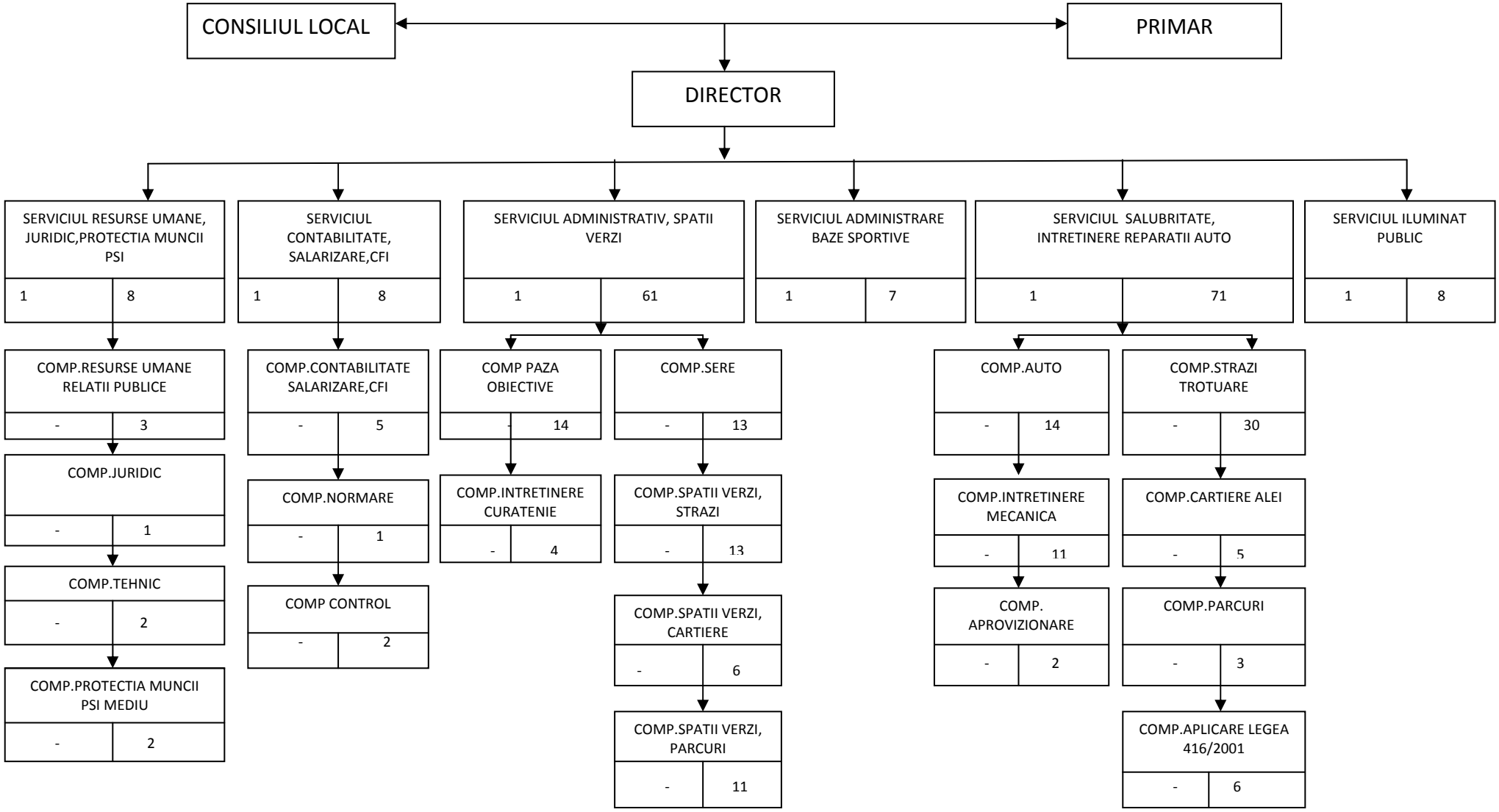

PRESEDINTE SEDINTA
CONSILIER
OANA OVIDIU

TOTAL POSTURI – 170