

DENUMIRE PROIECT:  
**Amenajare imprejmuire si amenajare curte (alei, asfaltare teren de sport) la Liceul Tehnologic Nr.1**

ADRESA PROIECT:  
Sos Turnu Măgurele, Nr. 1-3 mun. Alexandria jud. Teleorman Romania

CLASA DE IMPORTANȚĂ - CLASA IMP.C  
CATEGORIA DE IMPORTANȚĂ - CATEG. IMP.III  
GRAD DE REZISTENȚĂ LA FOC - II  
ARIE CONSTRUITĂ LA SOL = 3985 mp  
ARIE CONSTRUITA DESFASURATA = 5776 mp

BENEFICIAR:  
**Pimaria Municipului Alexandria**

PROIECTANT GENERAL:  
**S.C. ATKA CONSTRUCT SRL**



PROIECTANT SPECIALITATE:  
**S.C. ATKA CONSTRUCT SRL**



SEF PROIECT:  
Arh. Ghebri Vlad

ARHITECTURA:  
Arh. Elisabeta Vlase

DESENAT:  
Arh. Ghebri Vlad

PROIECTANT STRUCTURA:  
Ing. Platka Gavril

VERIFICATOR:  
Ing. Popa Oliviu

D.A.L.I.  
**Structura platforma de gunoi**

Proiect nr.: 12/2023  
Scara: 1:1, 1:1.25  
Dim. plansa: 420x297  
Plansa: 36 din 39  
Data: 07/2023

Faza | Plansa | Revizia  
**DALI A-33 -**

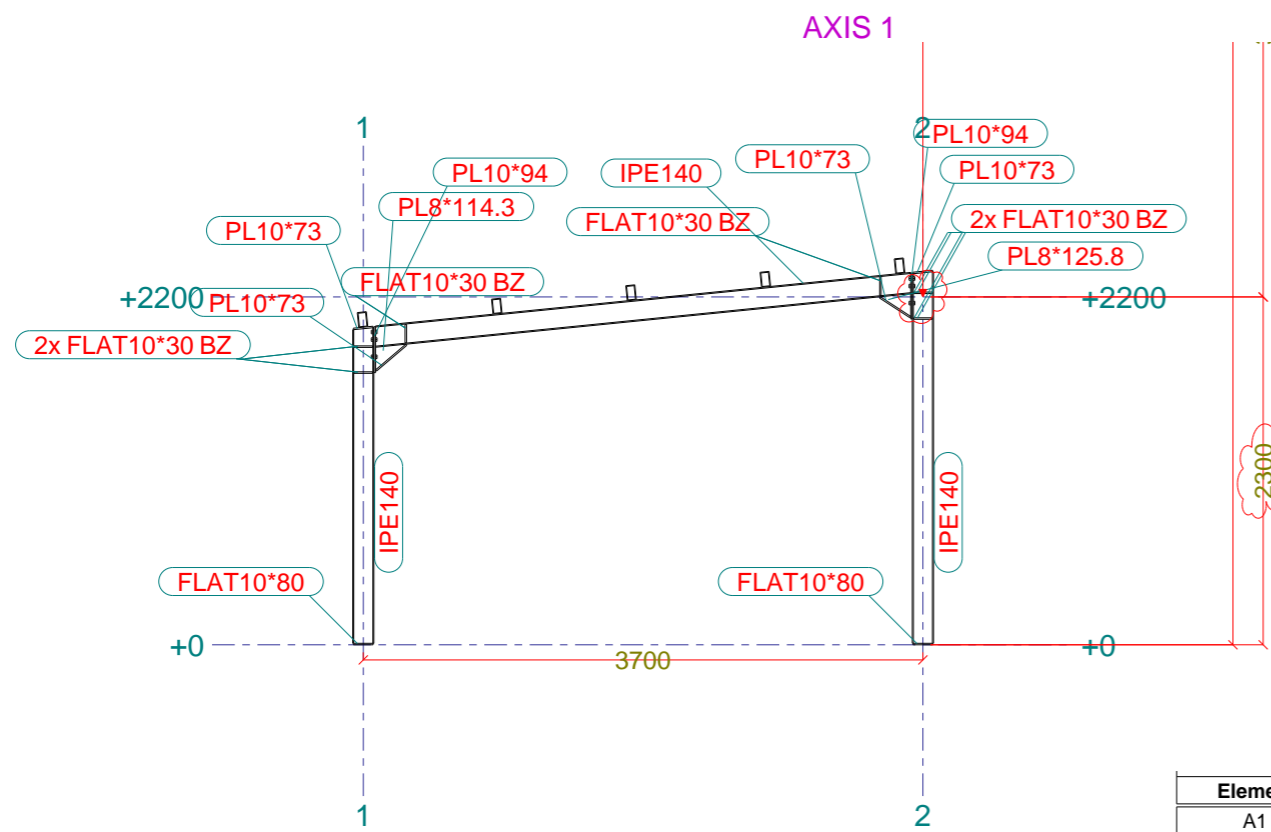
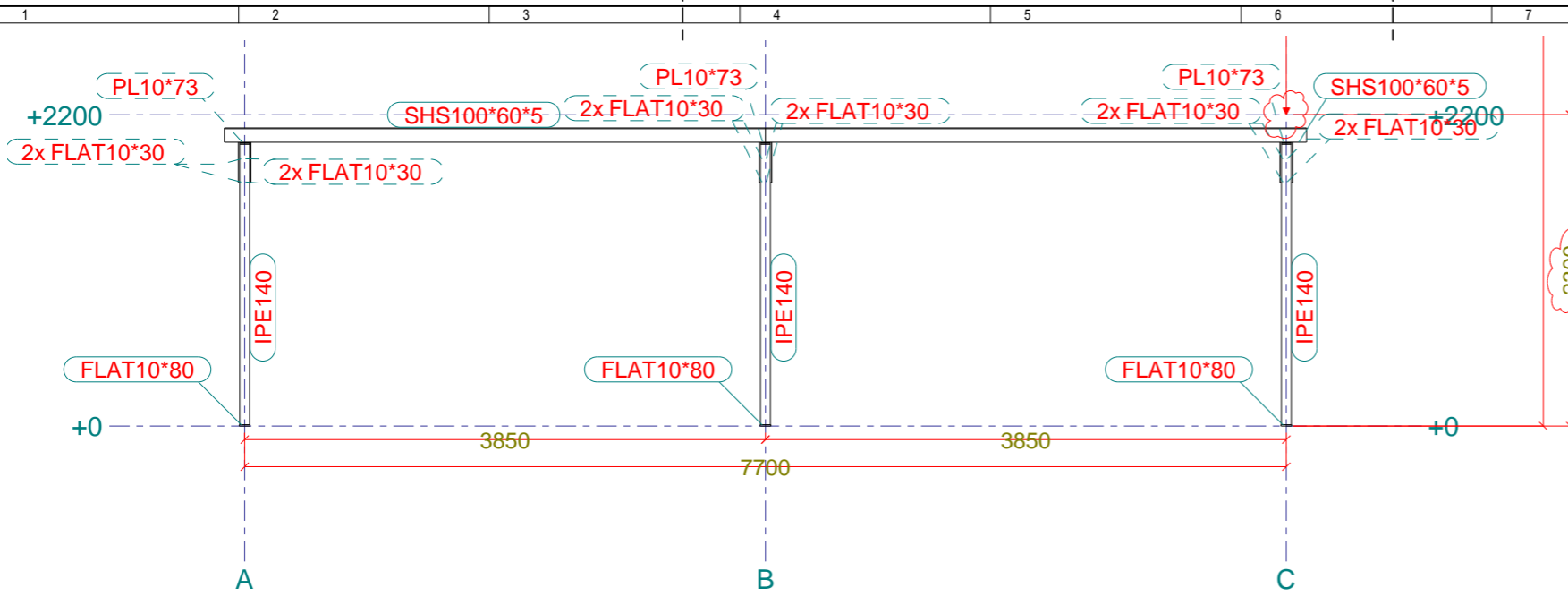

Element	Pos	Number	Profile	Length (mm)	Volume (m³)	Weight (kg)
A1		3		2106	0.004	30.2
	P6	4	FLAT10*30	122	0.000	0.3
	P1	1	FLAT10*80	130	0.000	0.8
	1	1	IPE140	2087	0.003	27.4
A2	P2	1	PL10*73	131	0.000	0.8
		3		2476	0.004	35.0
	P6	4	FLAT10*30	122	0.000	0.3
	P1	1	FLAT10*80	130	0.000	0.8
A3	2	1	IPE140	2457	0.004	32.3
	P2	1	PL10*73	131	0.000	0.8
	P7	4	FLAT10*30	122	0.000	0.3
	3	1	IPE140	3570	0.006	46.9
	P4	1	PL8*114.3	262	0.000	1.0
	P9	1	PL8*125.8	239	0.000	1.0
	P3	1	PL10*73	262	0.000	1.5
	P8	1	PL10*73	239	0.000	1.4
	P5	1	PL10*94	304	0.000	2.3
	P10	1	PL10*94	303	0.000	2.3
A4		10		4000	0.006	48.0
	A4	1	SHS100*60*5	4000	0.006	48.0
Total:					0.106 (m³)	847.9 (kg)