

VEDERE 3D- SCARA 1:50

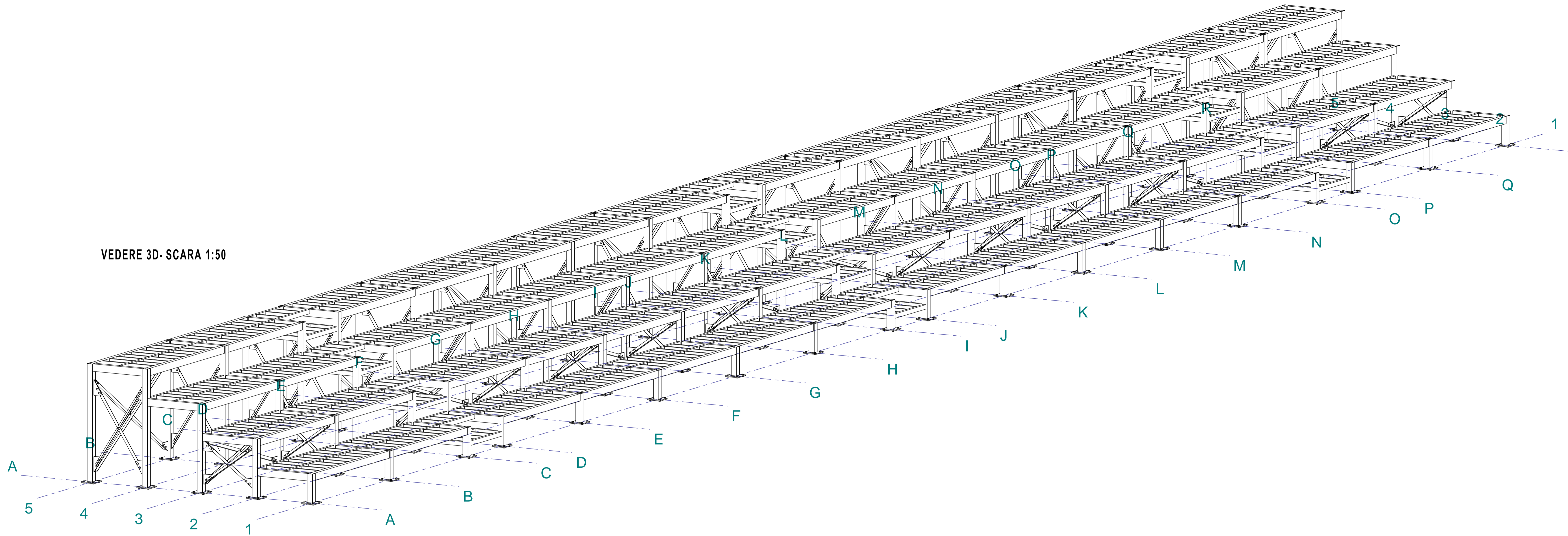

PLAN POZITIONARE STALPI SC. 1:50

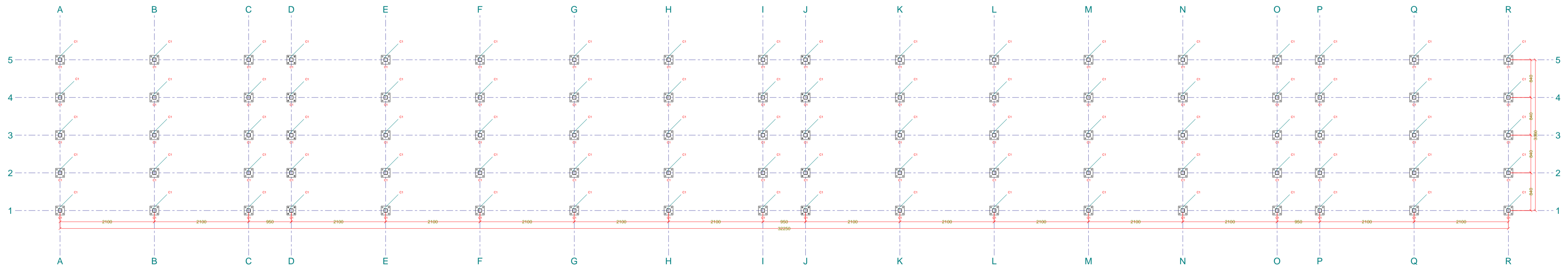

PLAN COTA +1.60 m SC. 1:50

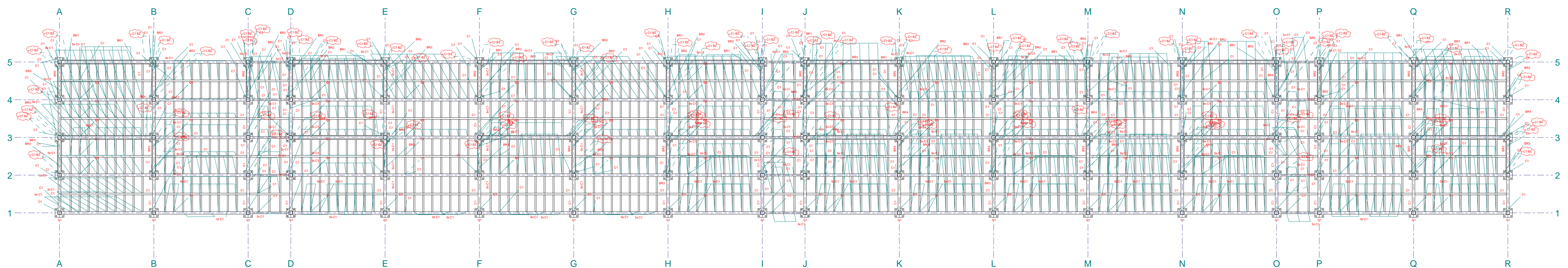

**ATKA CONSTRUCT**  
ARCHITECTURE & DESIGN

+40773887949  
+40733338615  
atkaconstruct@gmail.com

Str. Postasii, nr.9, Baza Mare

DENUMIRE PROIECT:  
**Amenajare imprejurire si amenajare  
curte (alei, asfaltare teren de sport) la  
Liceul Tehnologic Nr.1**

ADRESA PROIECT:  
Sos Turnu Magurele, Nr. 1-3 mun. Alexandria jud.  
Teleorman Romania

CLASA DE IMPORTANTA - CLASA IMP.C  
CATEGORIA DE IMPORTANTA - CATEG. IMP.III  
GRAD DE REZISTENTA LA FOC - II  
ARIE CONSTRUITA LA SOL = 3985 mp  
ARIE CONSTRUITA DESFASURATA = 8776 mp

BENEFICIAR:  
**Pimaria Municipului Alexandria**

PROIECTANT GENERAL:  
**S.C. ATKA CONSTRUCT SRL**



PROIECTANT SPECIALITATE:  
**S.C. ATKA CONSTRUCT SRL**



SEF PROIECT:  
Arh. Ghebril Vlad

ARHITECTURA:  
Arh. Elisabeta Visse

DESENAT:  
Arh. Ghebril Vlad

PROIECTANT STRUCTURA:  
Ing. Platka Gavril

VERIFICATOR:  
Ing. Popa Oliviu

D.A.L.I  
**Tribuna Rezistenta**

Faza | Plansa | Revizia  
DALI A-18

Proiect nr.:  
12/2023  
Scara:  
1:52.63, 1:50  
Dim. plansa:  
841x594  
Plansa:  
21 din 39  
Data:  
07/2023